

P40

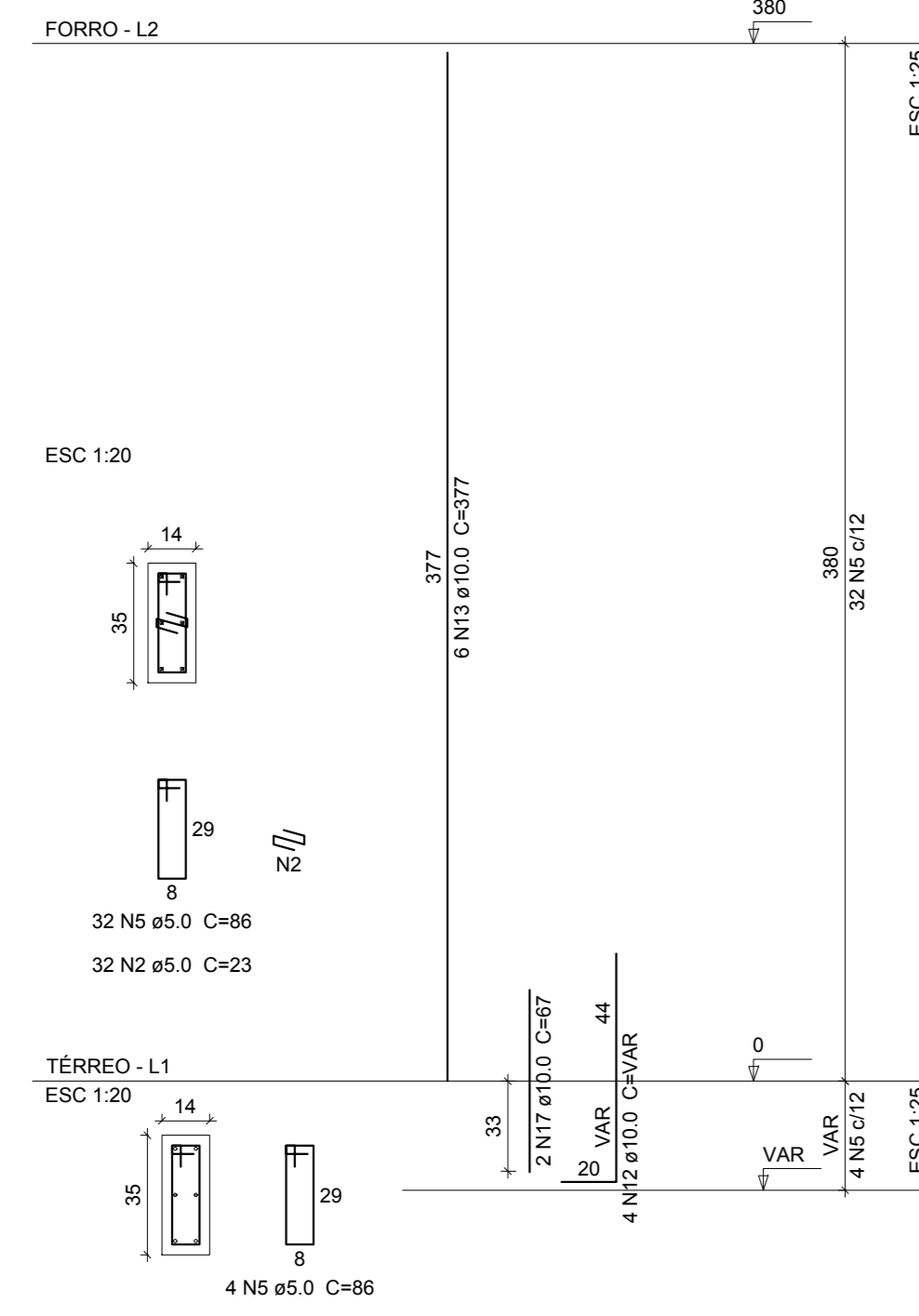

P41

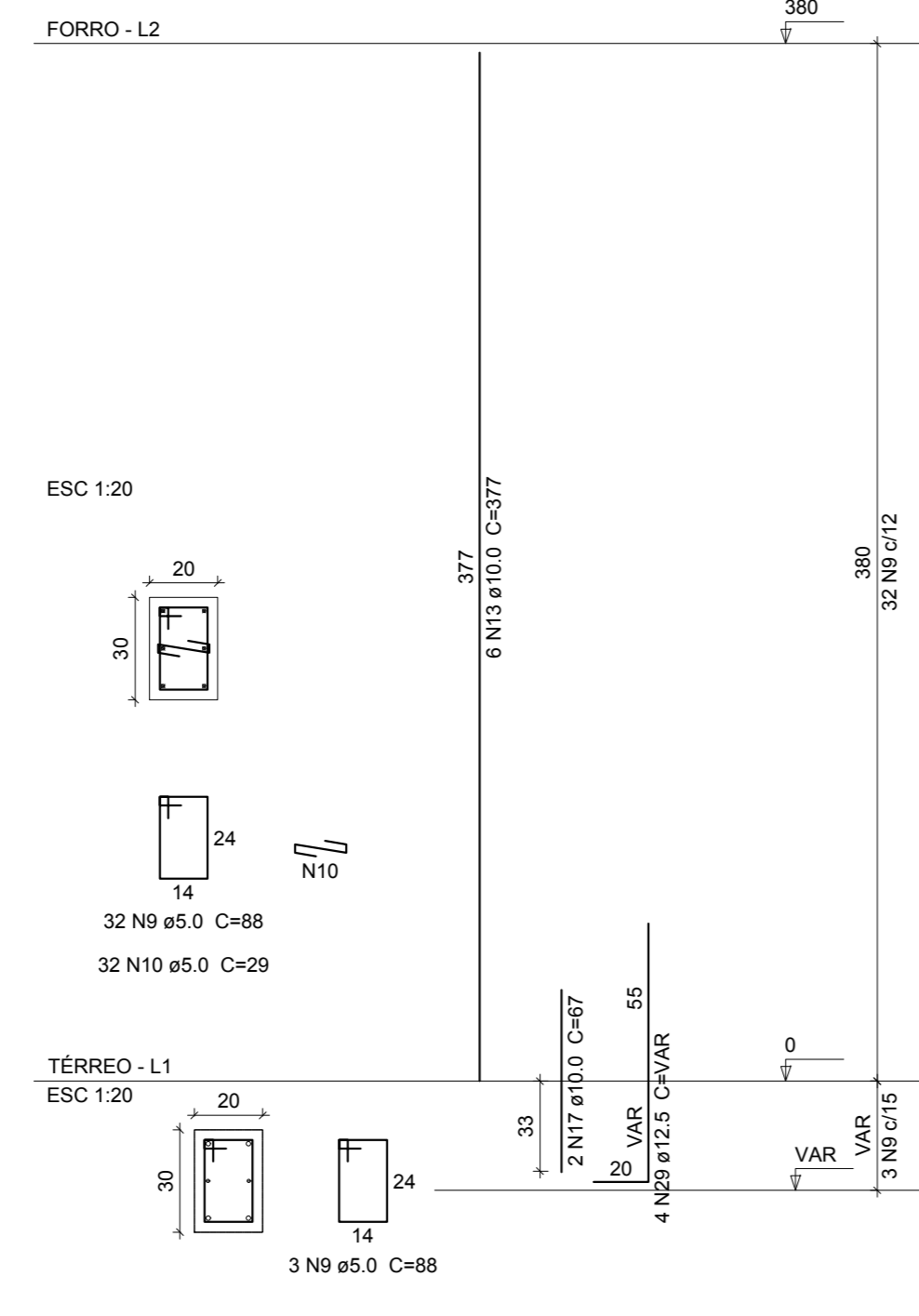

P42

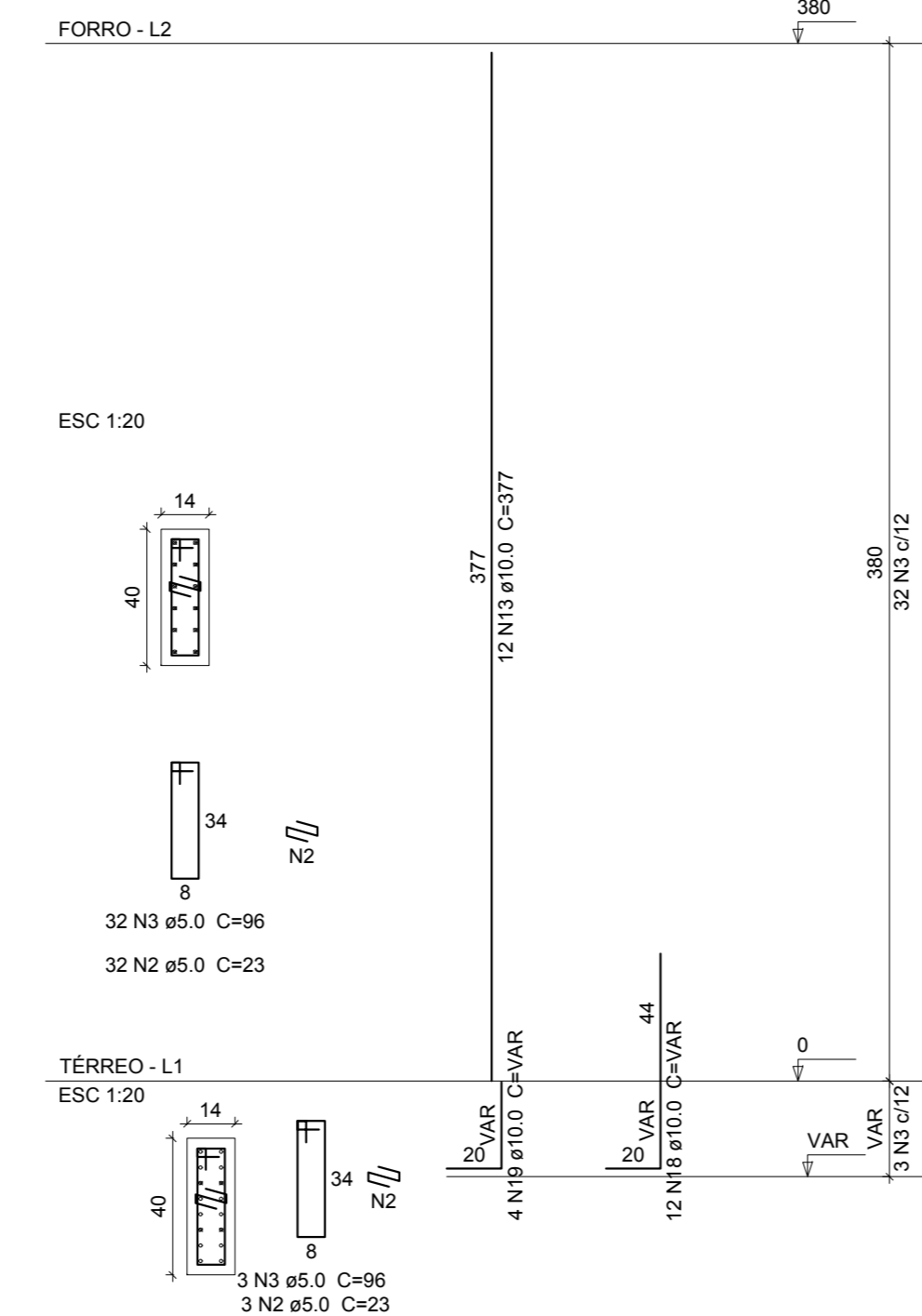

P43

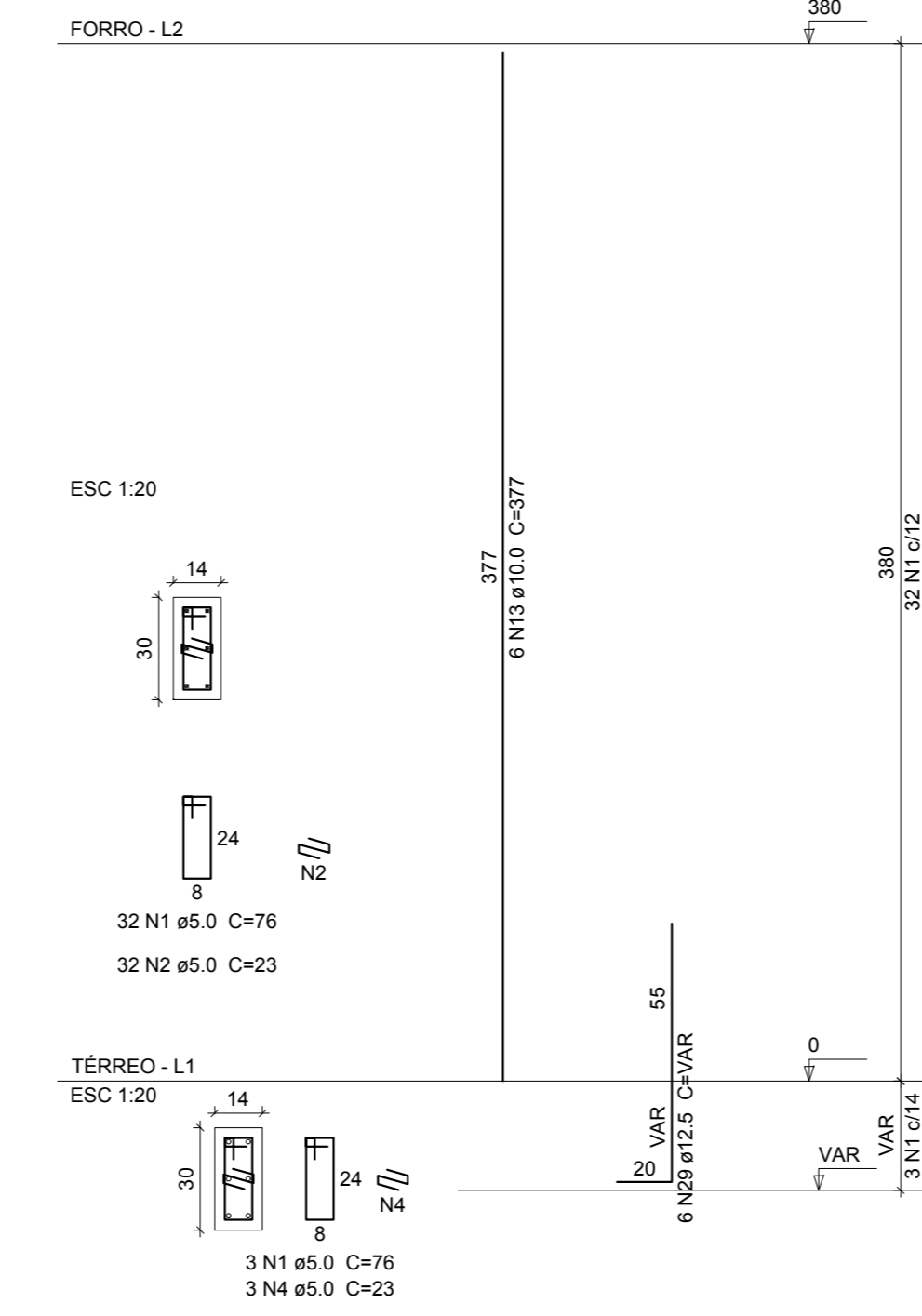

P44

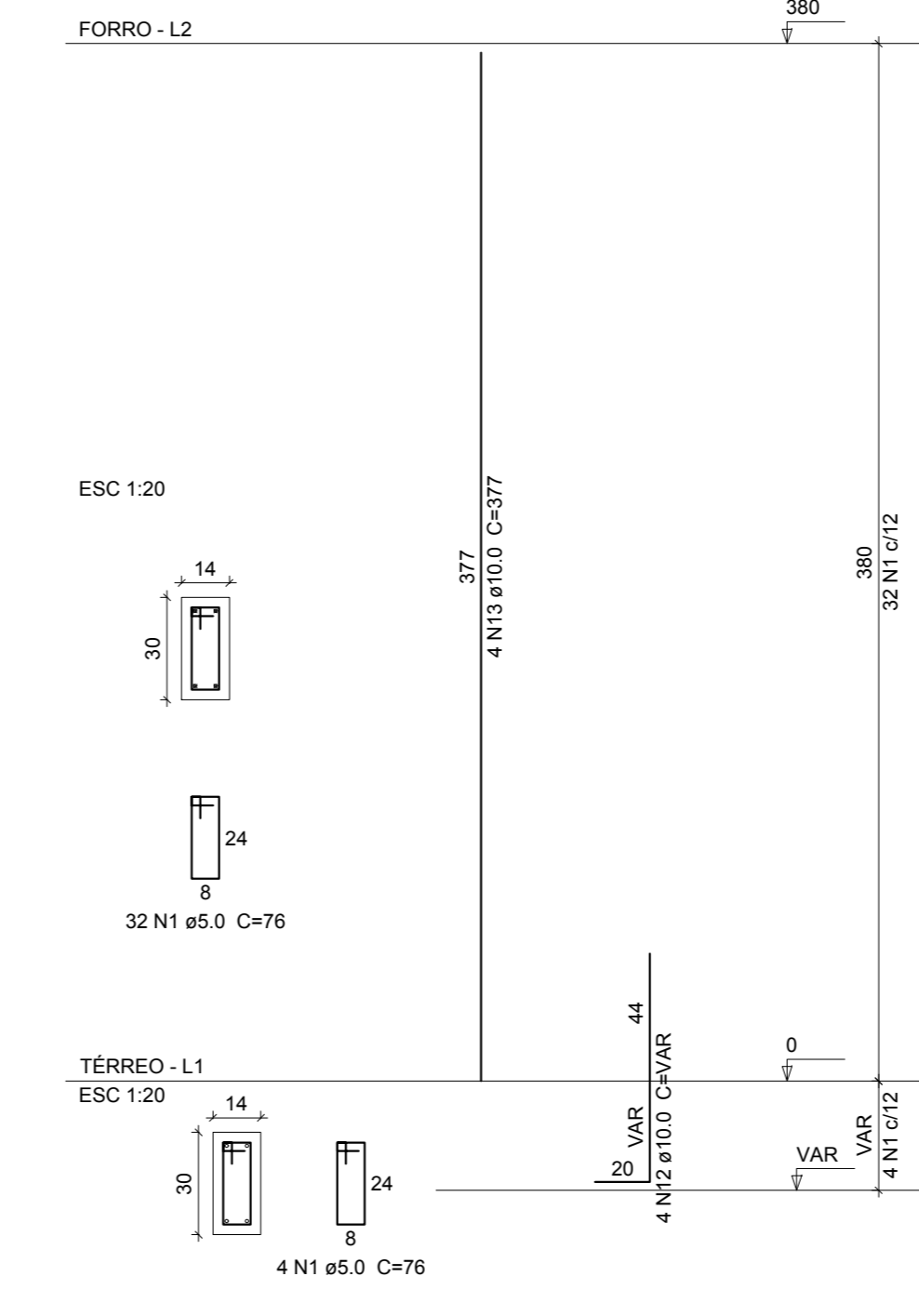

P1

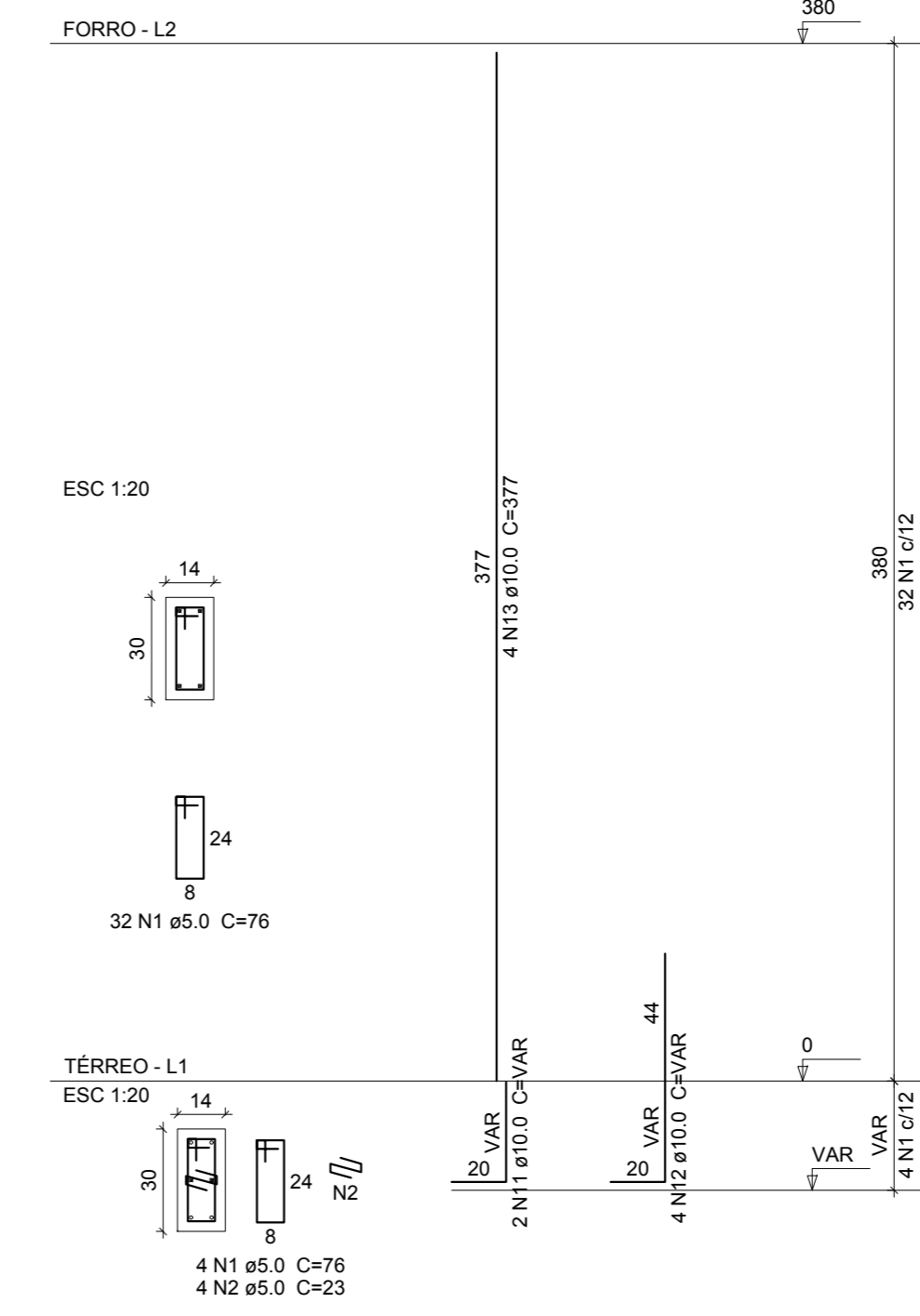

P2

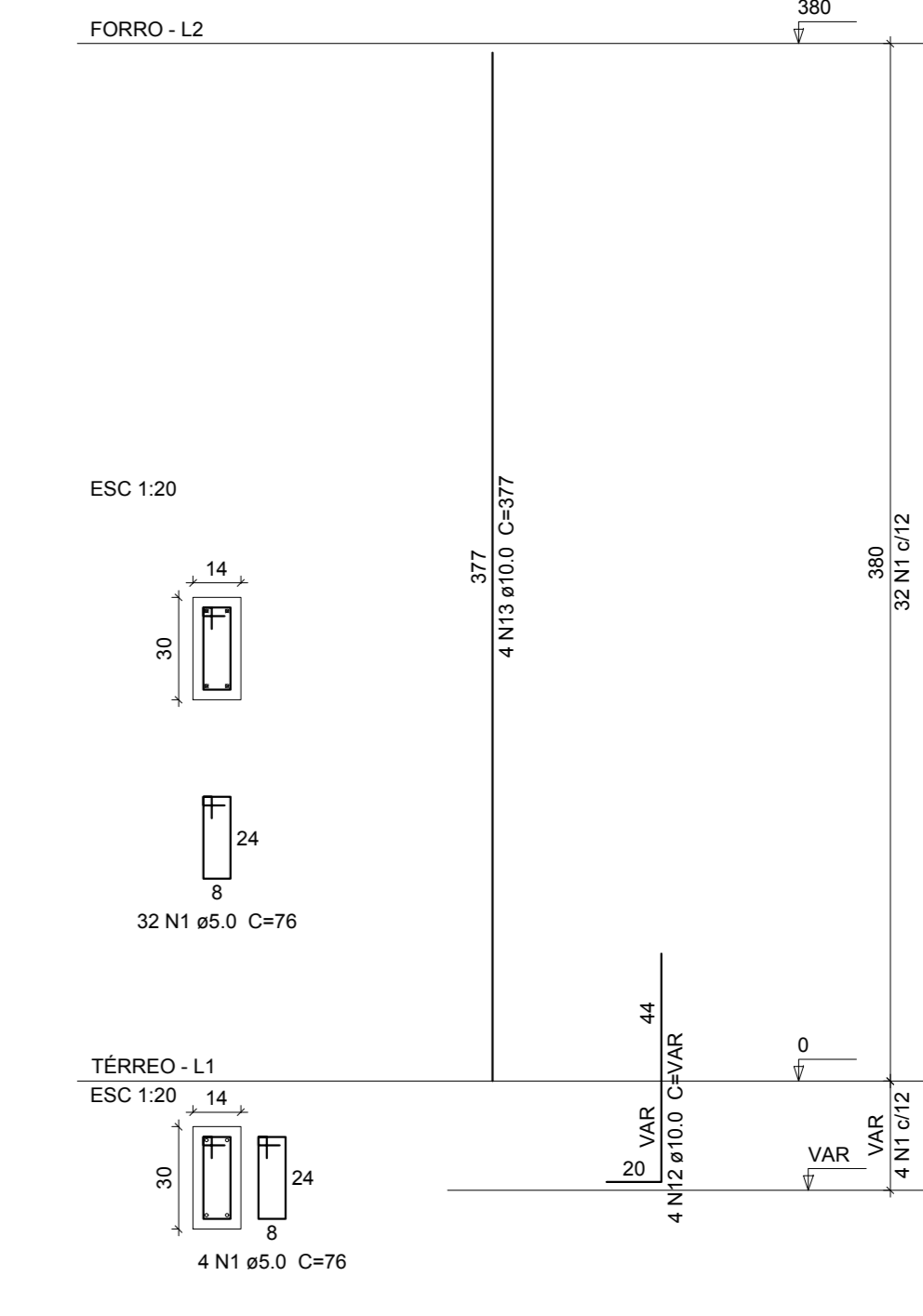

P3

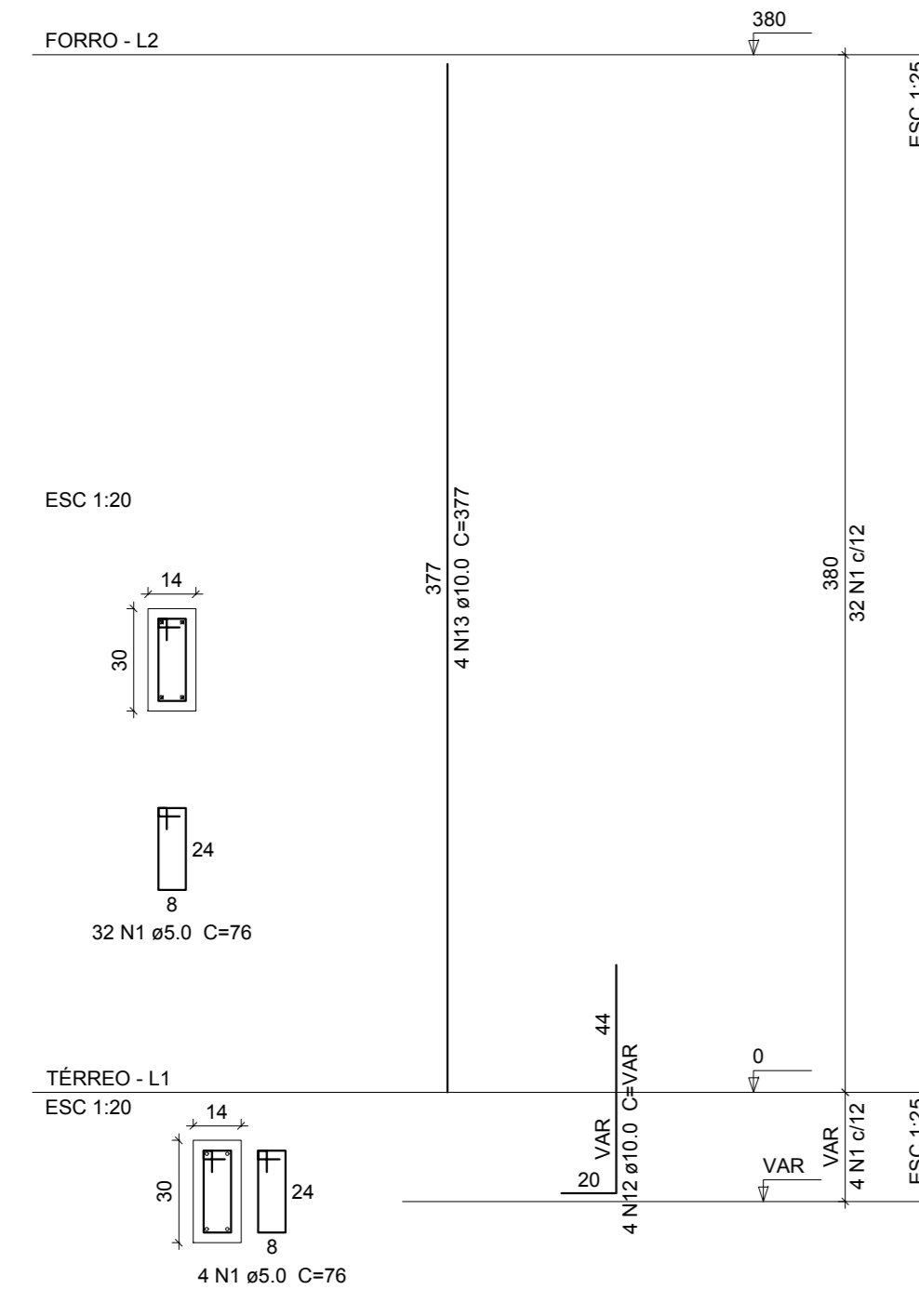

P4

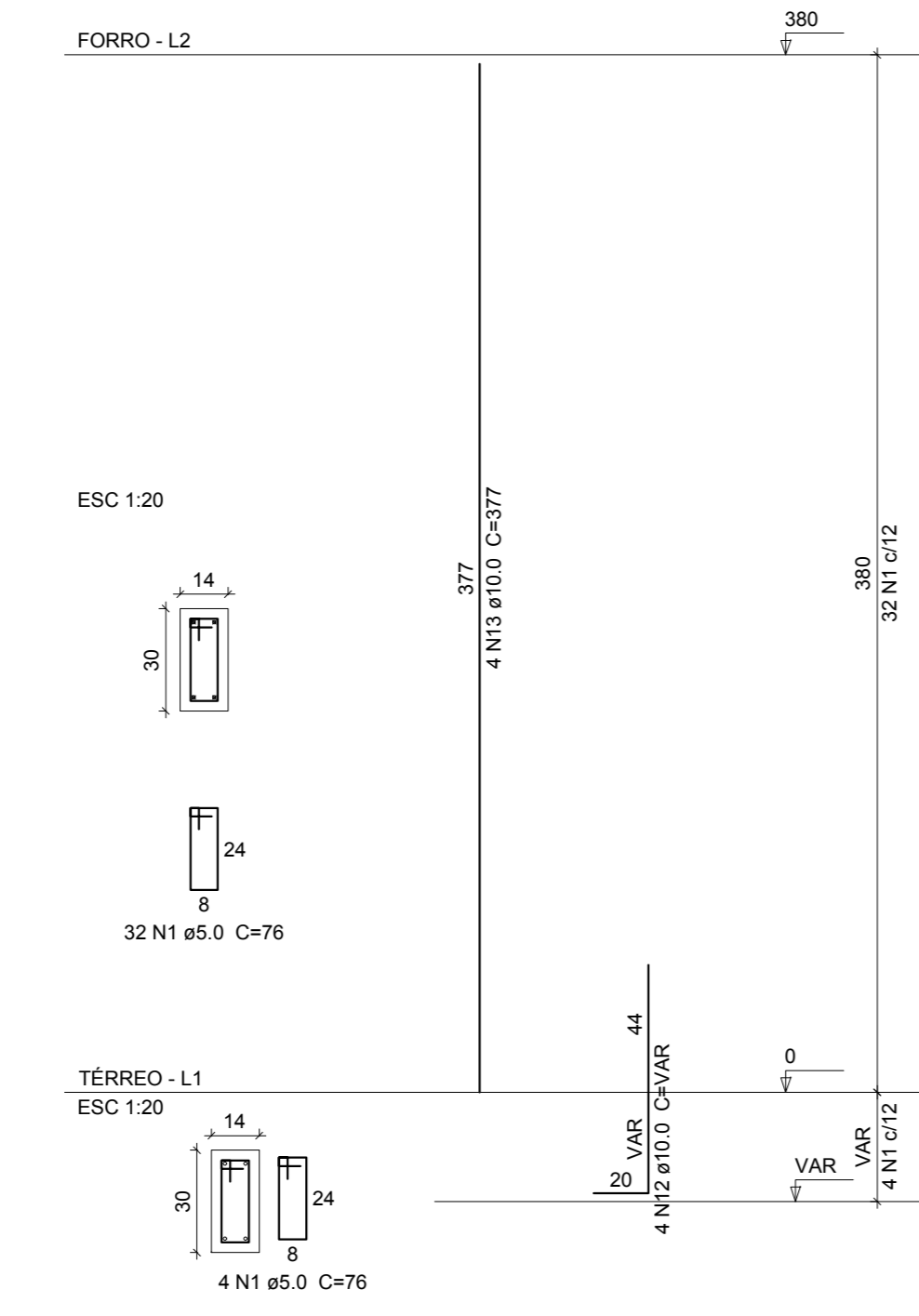

P5

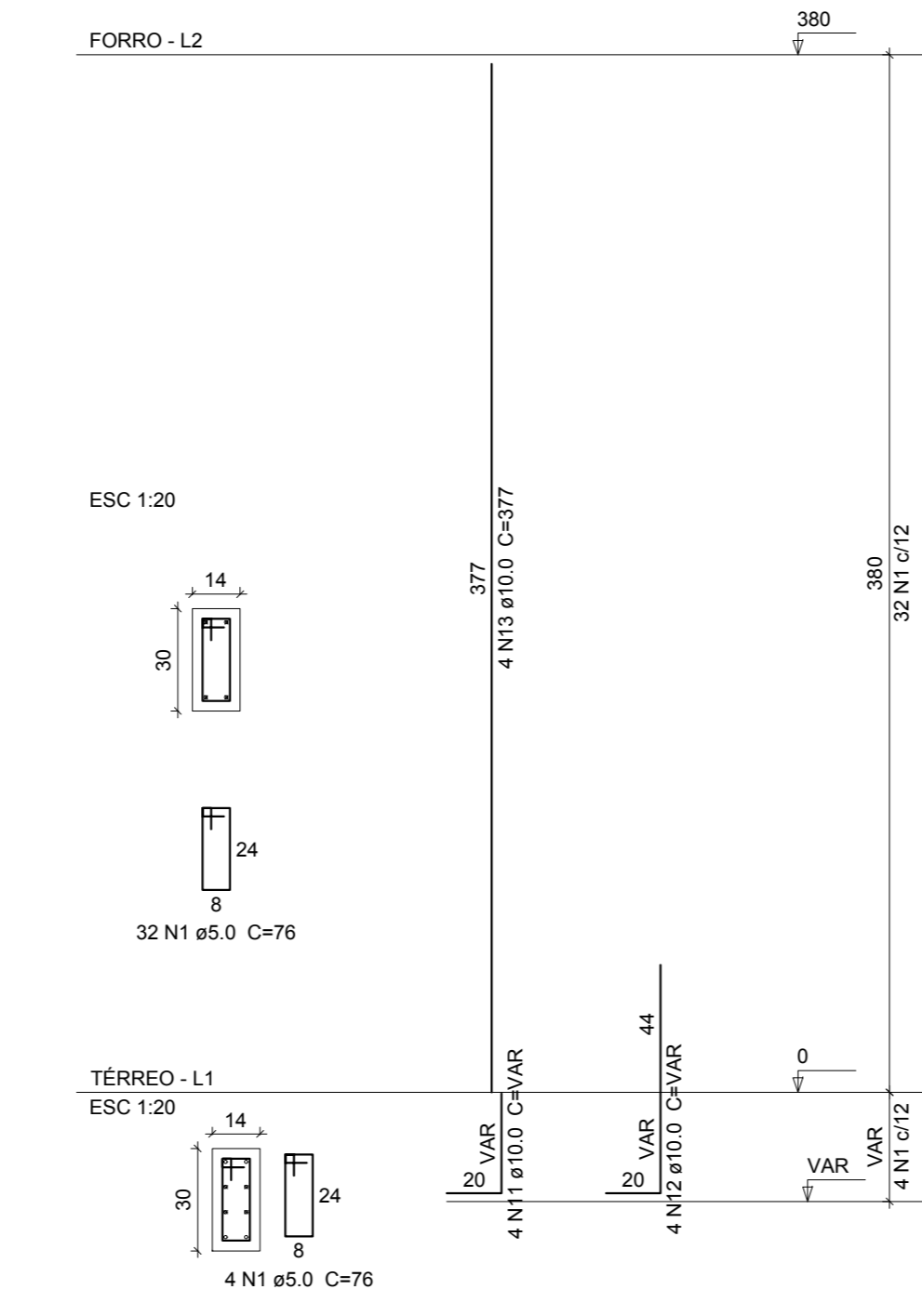

P6

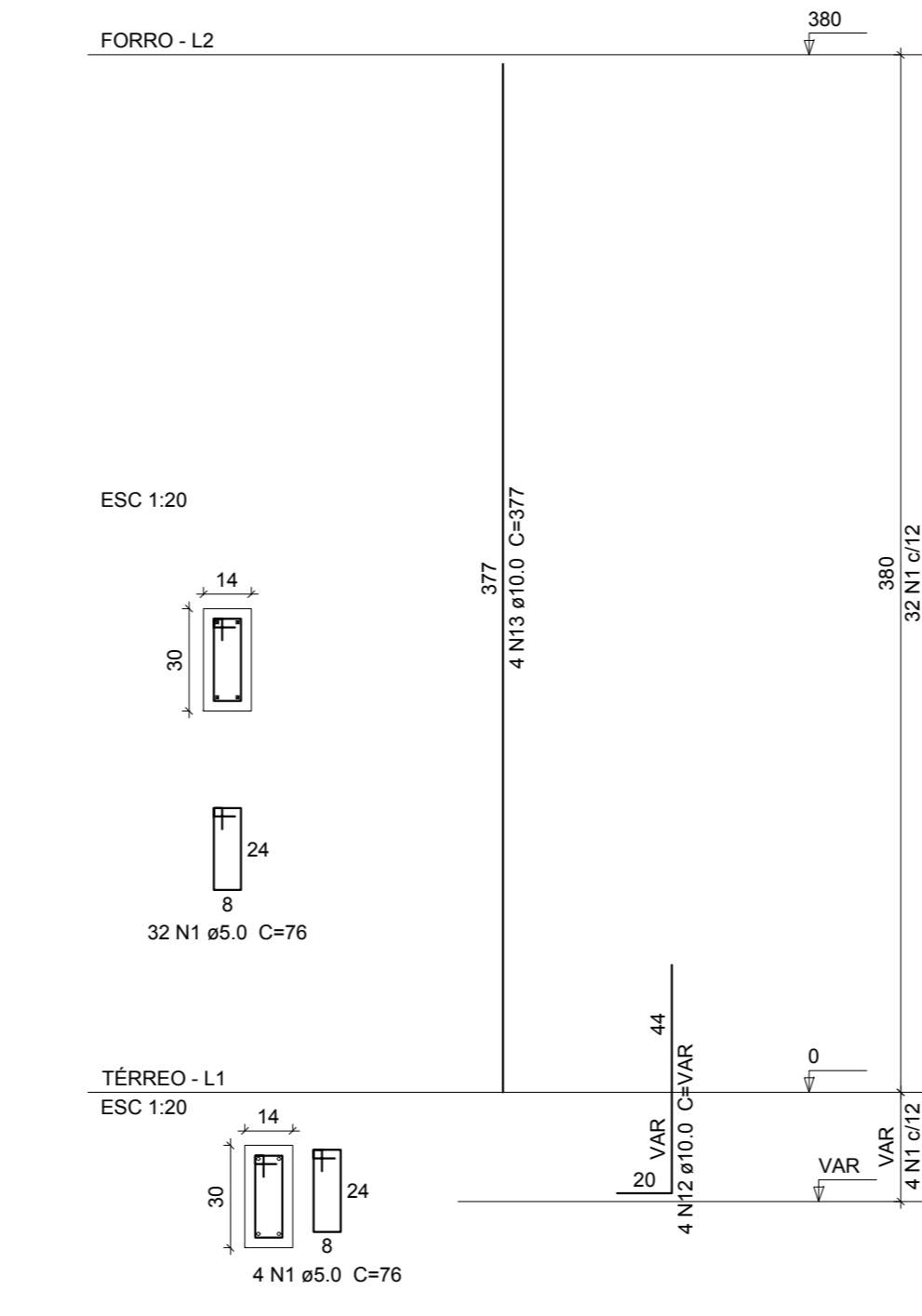

P21

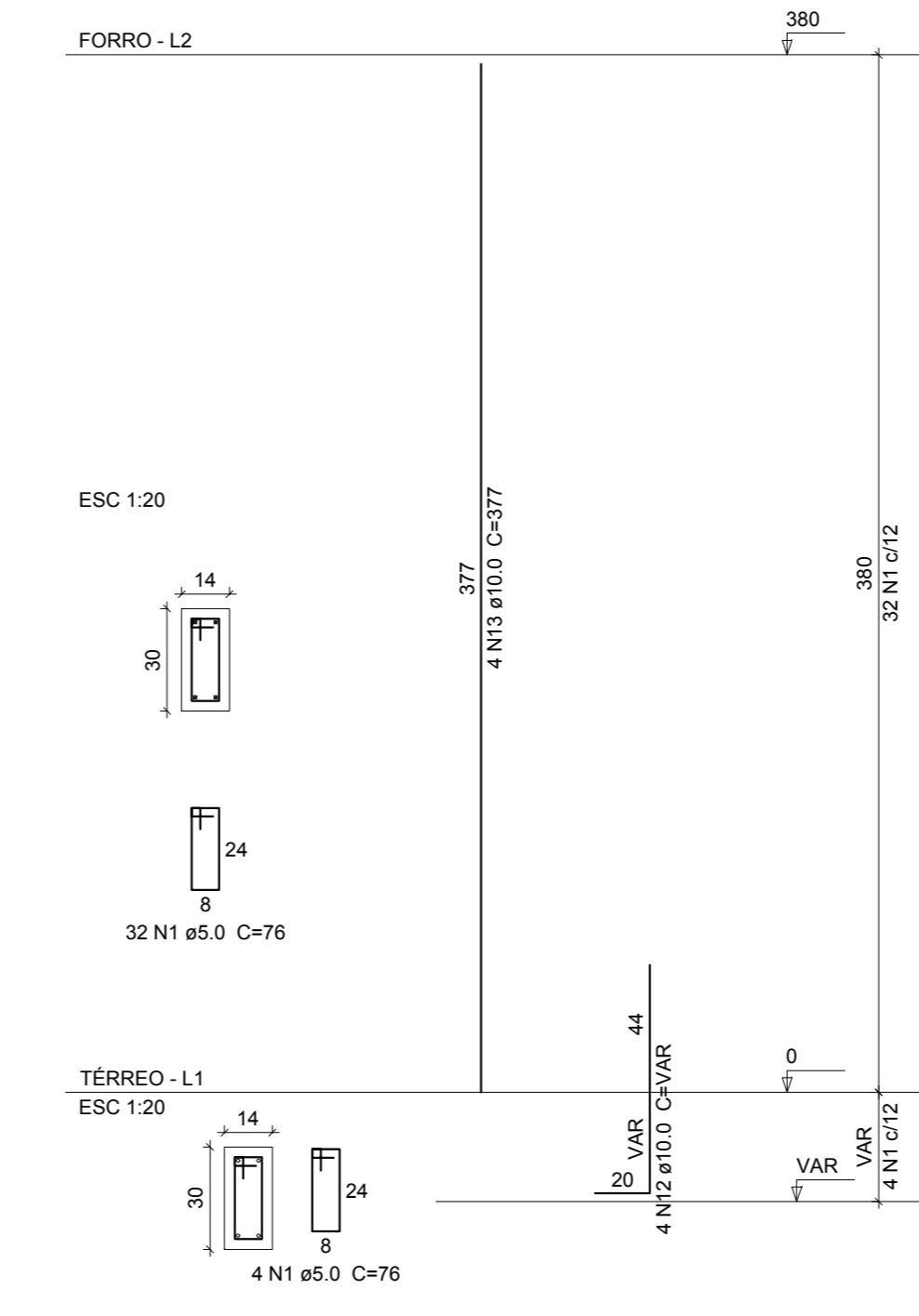

P22

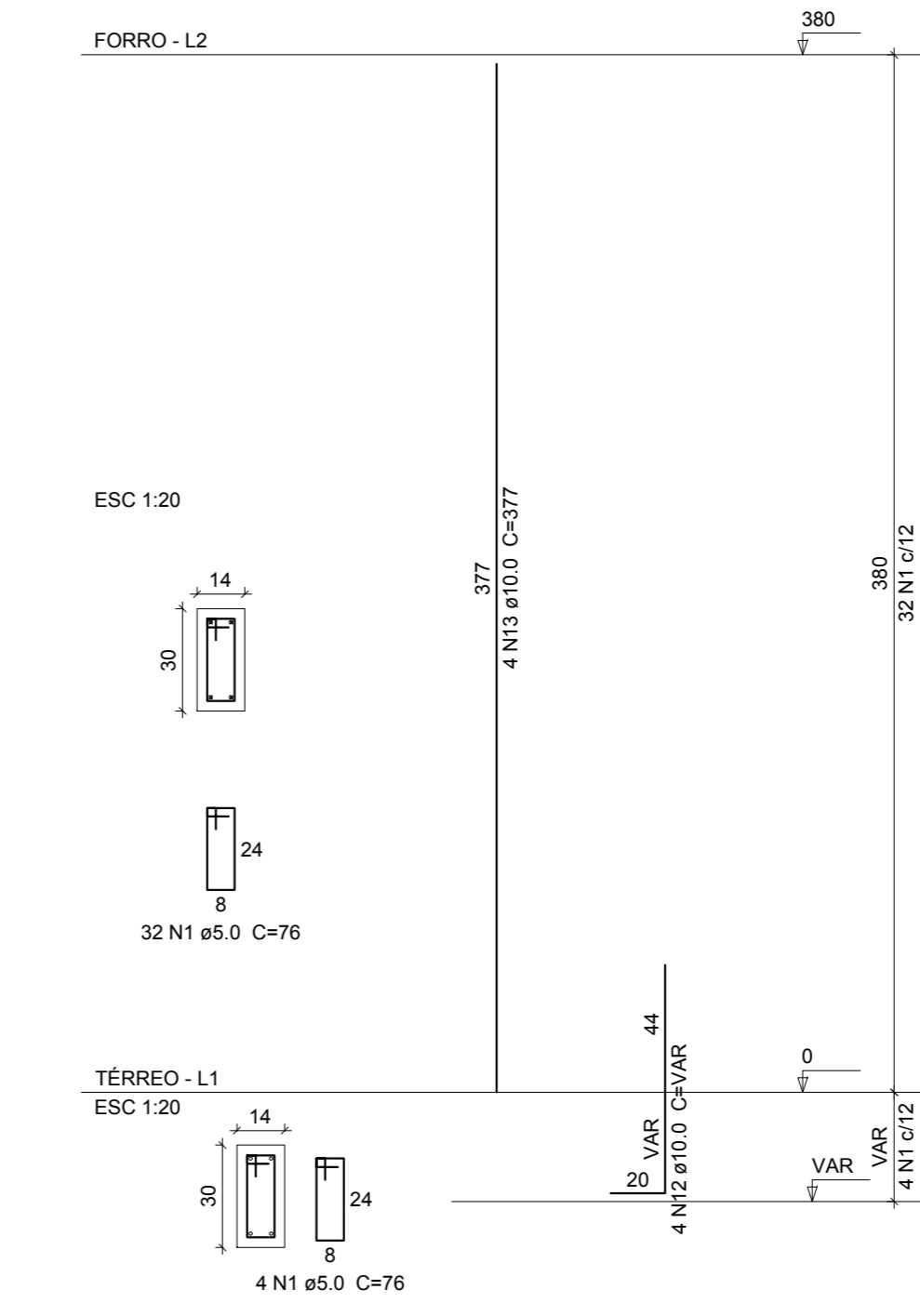

P23

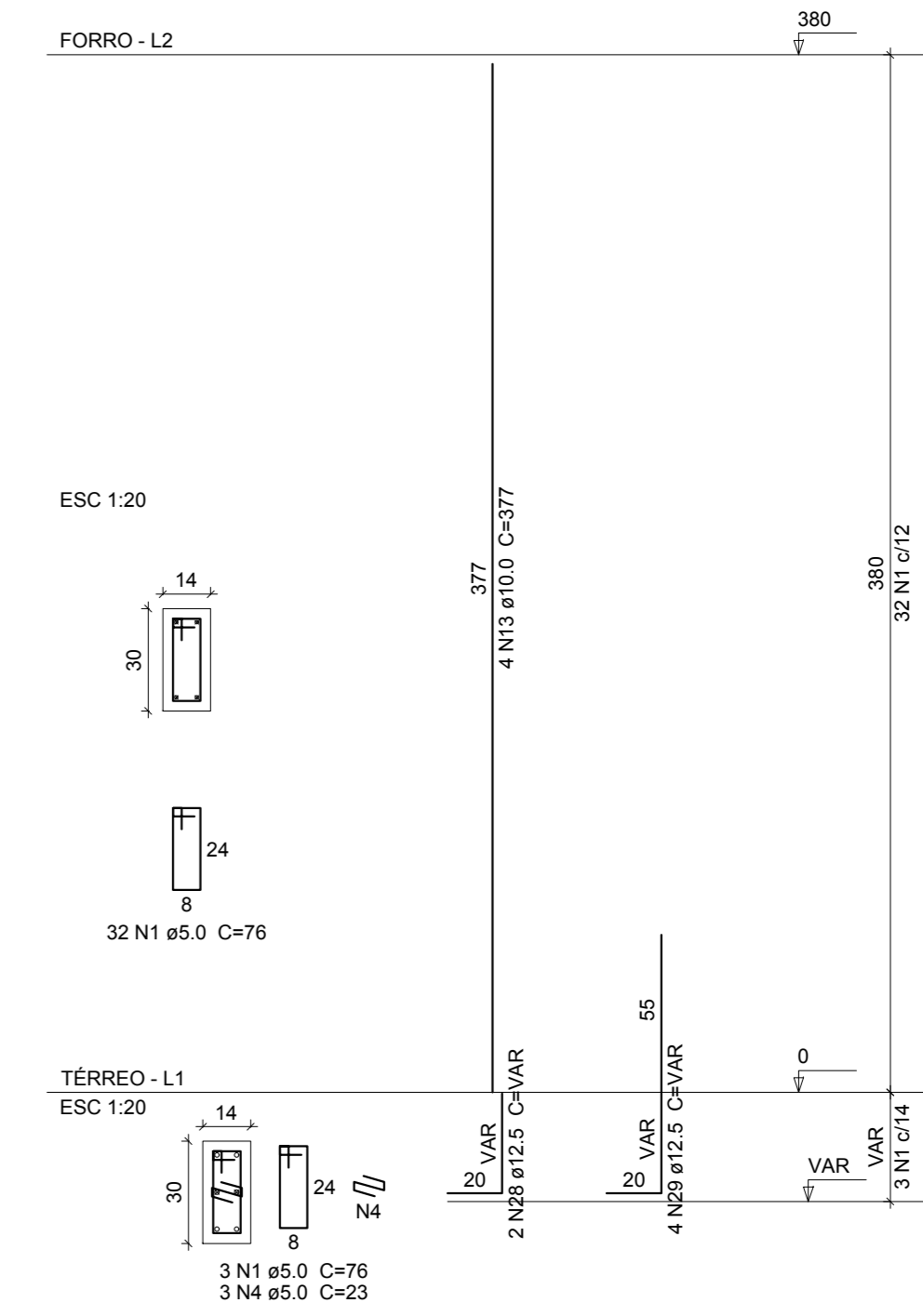

P25

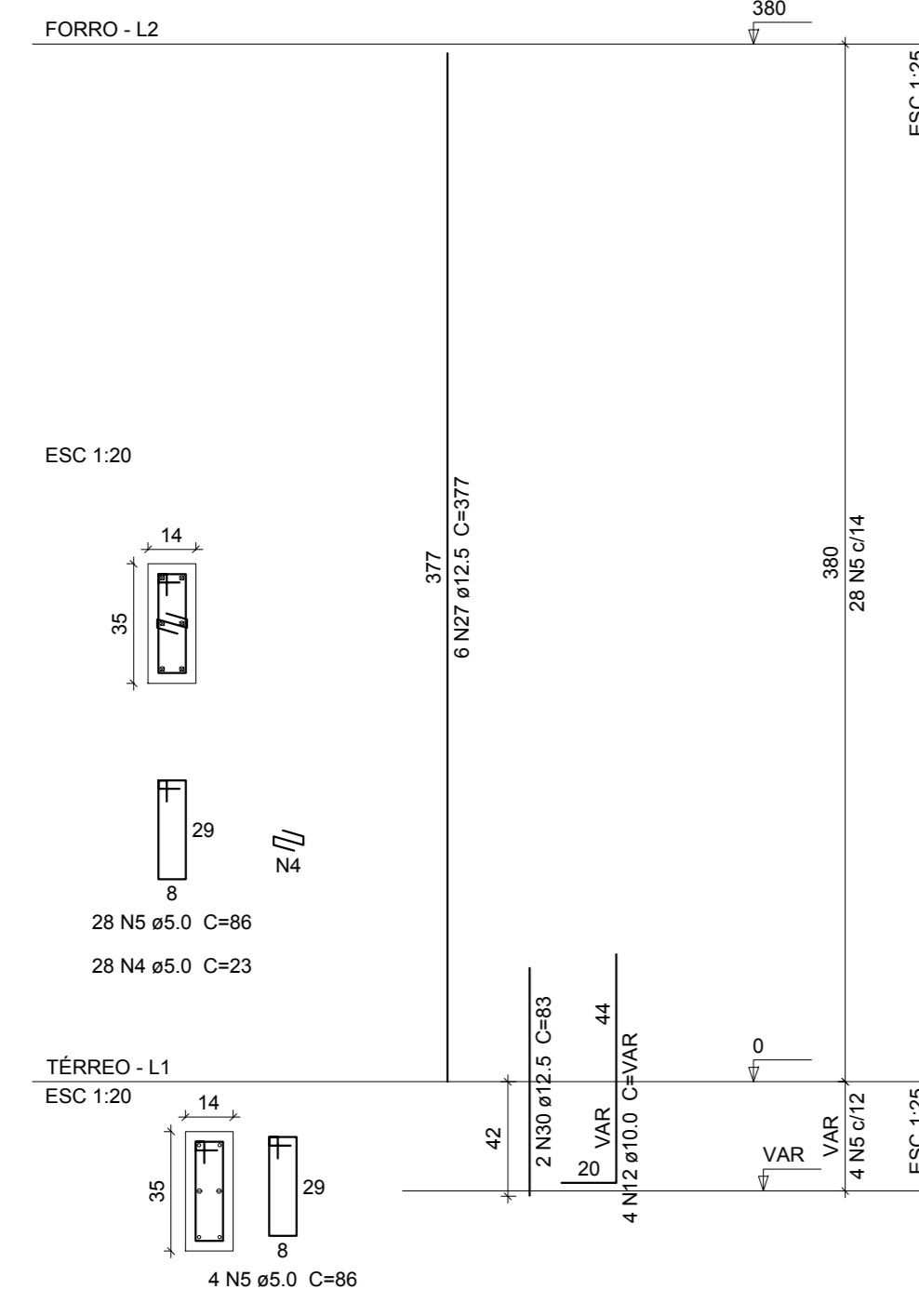

P26

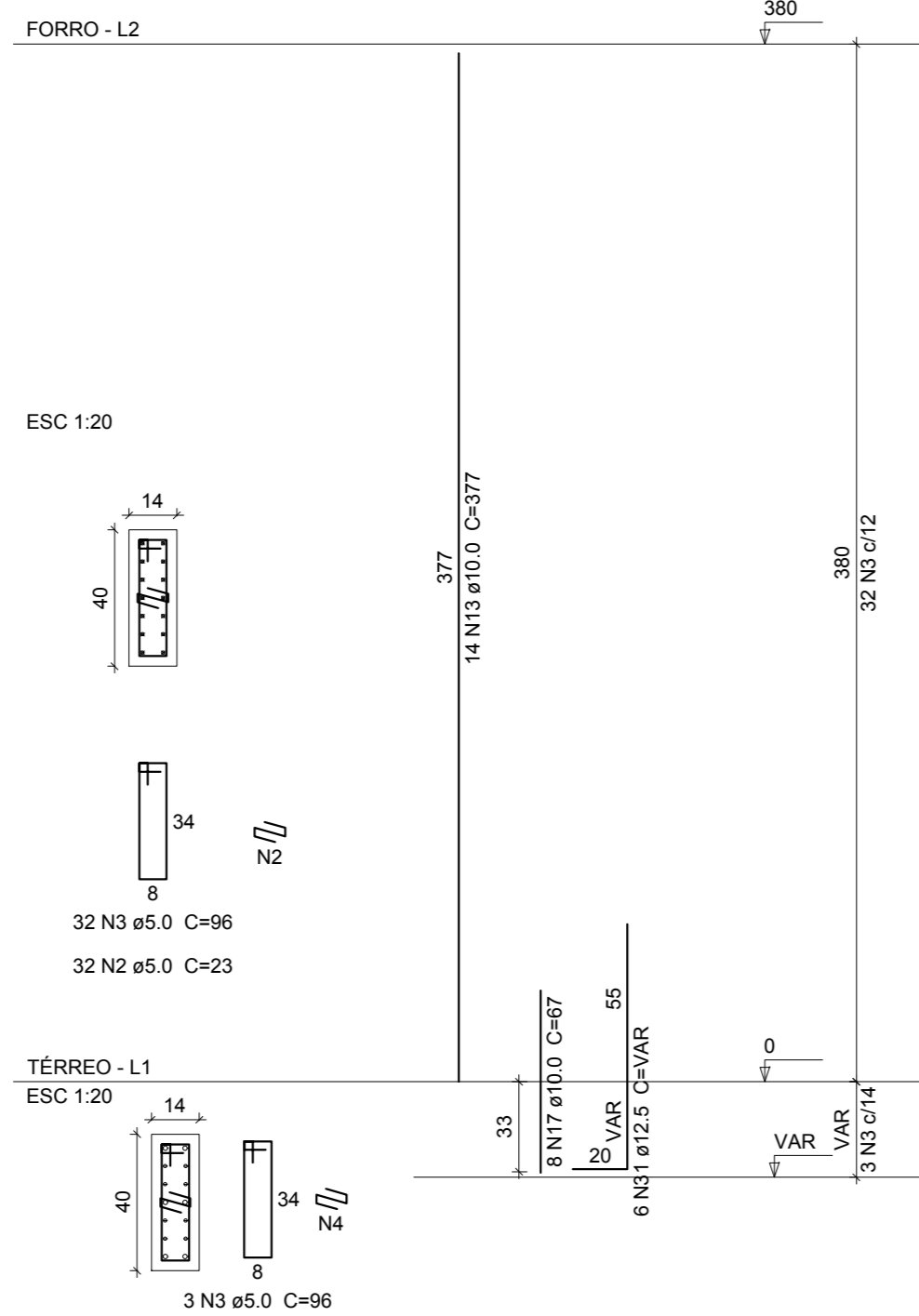

P37

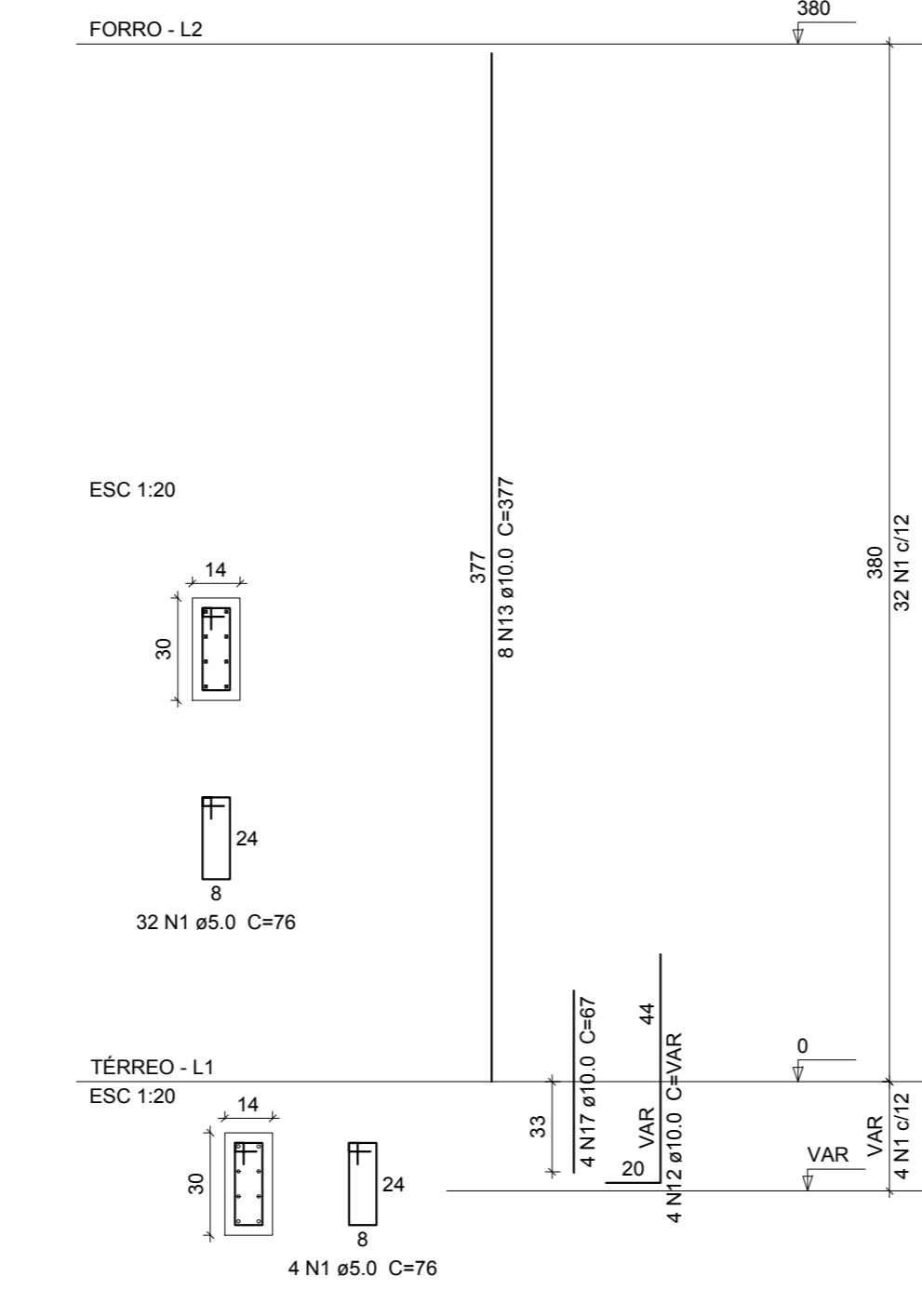

P38

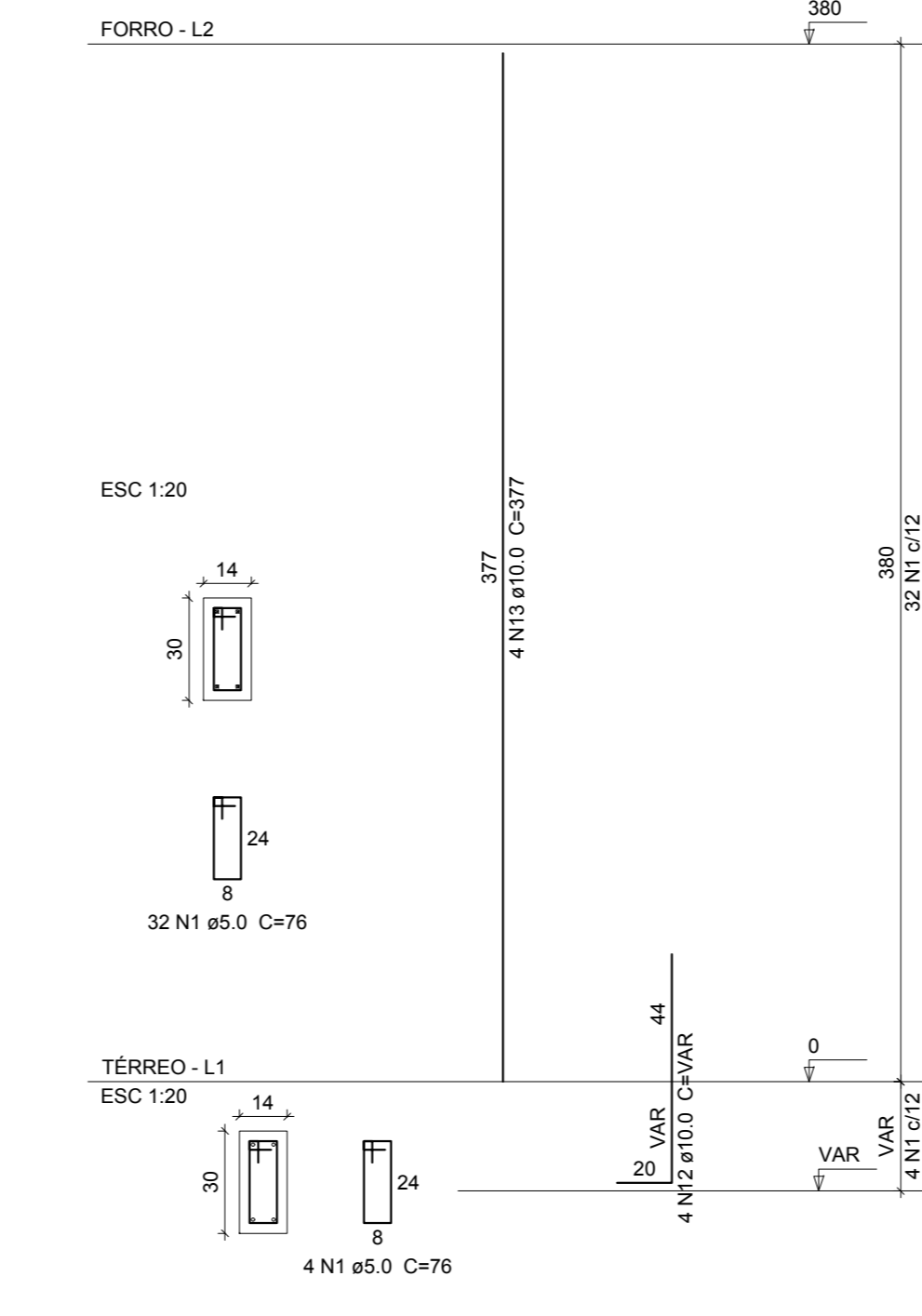

P18

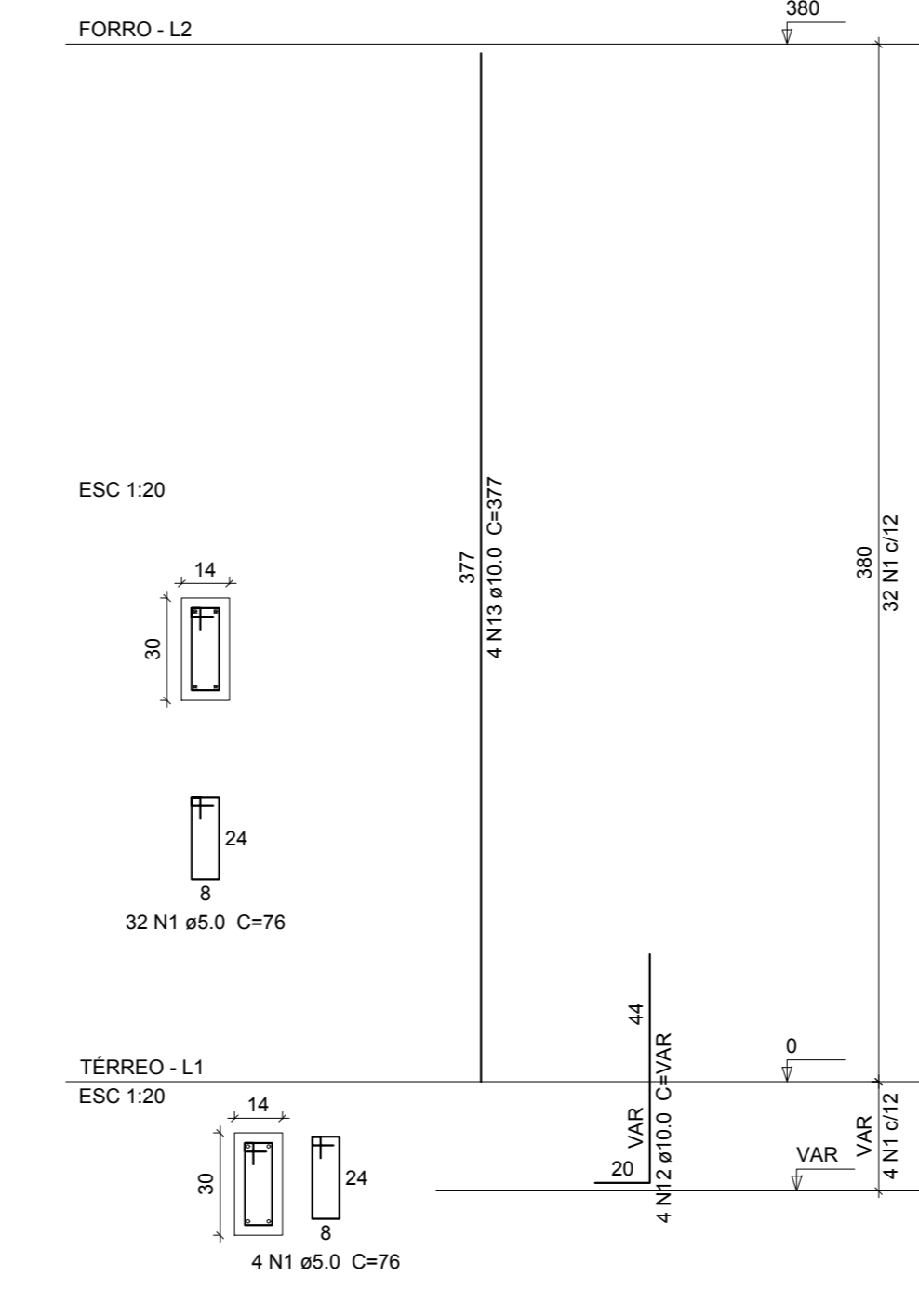

P19

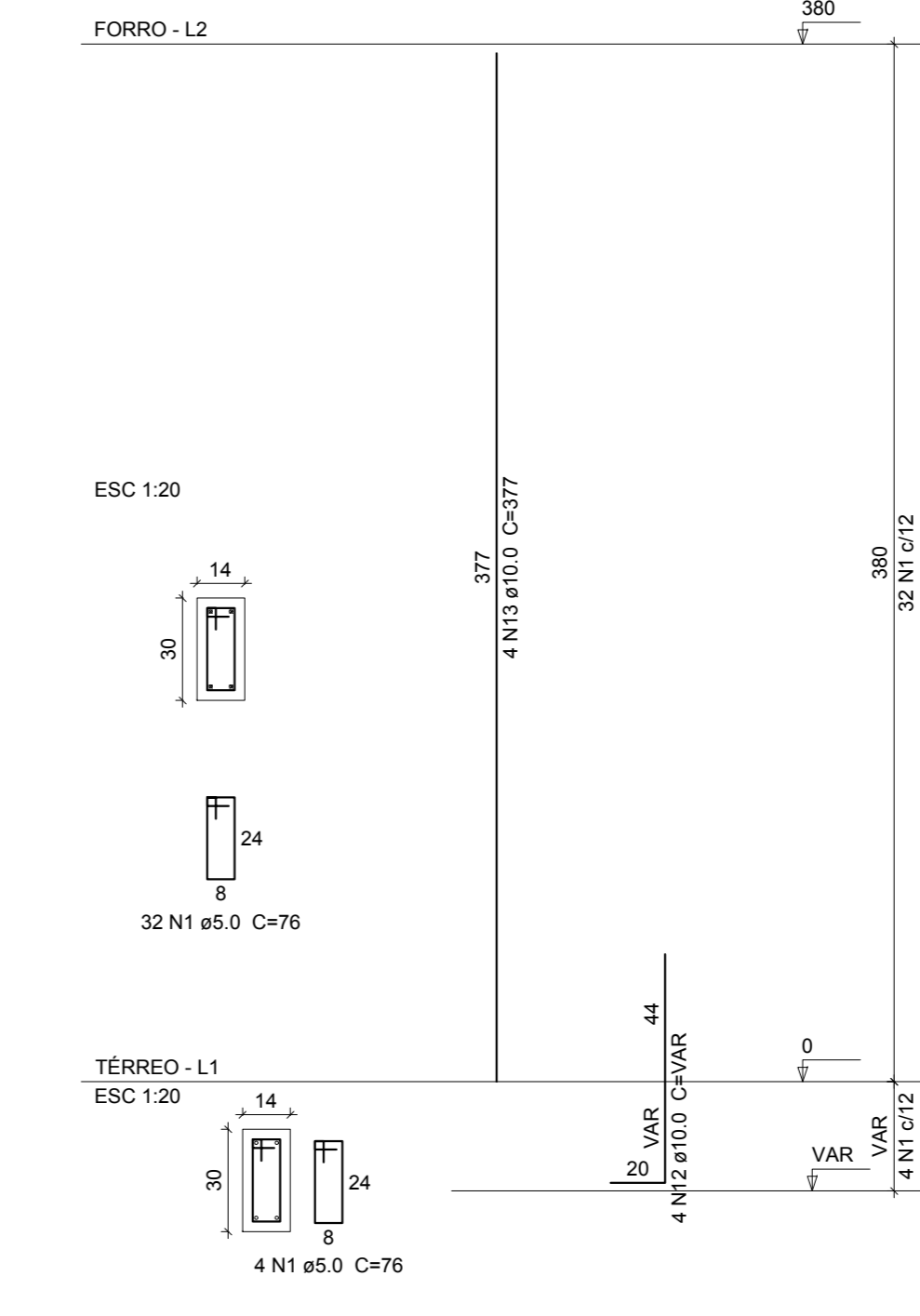

PREFEITURA:

CREA:

U.F.U.
UNIVERSIDADE FEDERAL DE UBERLÂNDIA

TÍTULO MEDICINA NUCLEAR CAMPUS UMACARAMA CÁLCULO ESTRUTURAL Rua Pedro Quirino da Silva Q13 LITS 10 e 12 Uberlândia - MG		ÁREA TOTAL CONSTRUÍDA 451,24 m ²
ASSINATURAS:	PROPRIETÁRIO: UNIVERSIDADE FEDERAL DE UBERLÂNDIA CNPJ: 25.648.387/0001-18	BFX ENGENHARIA Fone: (034) 3224-3141 Cel : (034) 9658-1234 R. Mario Pinto Sobrinho, 312 B. Santa Mônica - Uberlândia - MG. E-mail : leandro@bfx.eng.br
AUTOR PROJETO:	LEANDRO DANILIO OLIVEIRA CREA: 171.288-D BFX ENGENHARIA LTDA	DATA REVISÃO: 09/09
CONTEÚDO: ARMADURA DE PILARES 03/03;	ESCALA: INDICADAS	DESENHO: